INSTRUCTOR – JACOB SWEET

SUNDAY, BLOODY SUNDAY – U2 (WAR - 1983)

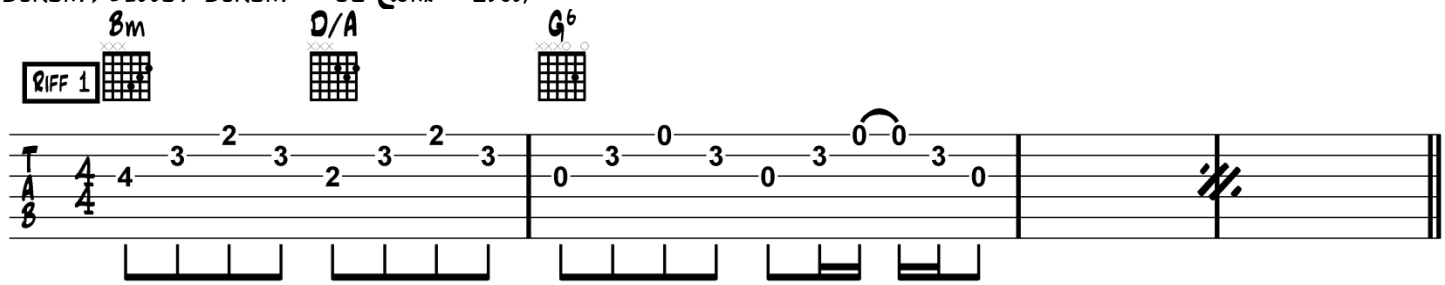

|| Bm* D/A | G6 | Bm D/A | G6 |
I CAN'T BELIEVE THE NEWS TODAY OH, I CAN'T CLOSE MY EYES AND MAKE IT GO AWAY!
| D | Em | D | Em | ||
HOW LONG? HOW LONG MUST WE SING THIS SONG? HOW LONG? HOW LONG? 'CAUSE TO-

B5 D G6 B5 D G6

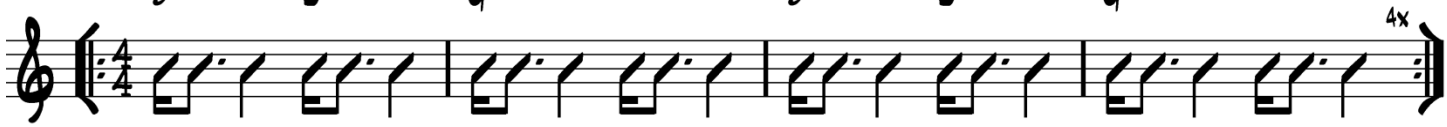

NIGHT.. .WE CAN BE AS ONE TONIGHT...
BROKEN BOTTLES UNDER CHILDREN'S FEET * BODIES STREWN ACROSS THE DEAD-END STREETS
* BUT I WON'T HEED THE BATTLE CALL IT PUTS MY BACK UP, PUTS BACK UP AGAINST THE WALL!
* SUNDAY, BLOODY SUNDAY SUNDAY, BLOODY SUNDAY
|| F Em7 | D | F Em7 | D (HOLD) ||
SUNDAY, BLOODY SUNDAY (SUNDAY, BLOODY SUNDAY) ALL RIGHT LETS GO!
||: B5 D | G6 | B5 D | G6 :||4x
(INST.)----------

AND THE BATTLES JUST BEGUN * THERES MANY LOST BUT TELL ME WHO HAS WON?
* THE TRENCHES DUG WITHIN OUR HEARTS AND MOTHERS, CHILDREN, BROTHERS, SISTERS TORN APART!
* SUNDAY, BLOODY SUNDAY SUNDAY, BLOODY SUNDAY
| D | Em | D | Em | ||
HOW LONG? HOW LONG MUST WE SING THIS SONG? HOW LONG? HOW LONG? 'CAUSE TO-
||: B5 D | G6 | B5 D | G6 | B5 D | G6 | B5 D | G6 :||
NIGHT... WE CAN BE AS ONE TONIGHT TONIGHT TONIGHT TONIGHT TONIGHT
(GUITAR SOLO)
WIPE THE TEARS FROM YOUR EYES WIPE YOUR TEARS AWAY WIPE YOUR TEARS AWAY I WIPE YOUR
| B5 D | G6 | B5 D | G6 ||
TEARS AWAY I WIPE YOUR BLOOD SHOT EYES
||: F Em7 | D | F Em7 | D (HOLD) :||
SUNDAY, BLOODY SUNDAY (SUNDAY, BLOODY SUNDAY) ALL RIGHT LETS GO!
||: B5 D | G6 | B5 D | G6 :||4x
(INST.)----------

AND IT'S TRUE WE ARE IMMUNE WHEN FACT IS FICTION AND TV REALITY
AND TODAY THE MILLIONS CRY WE EAT AND DRINK WHILE TOMORROW THEY DIE!
THE REAL BATTLE YET BEGAN TO CLAIM THE VICTORY JESUS WON ON
SUNDAY, BLOODY SUNDAY SUNDAY, BLOODY SUNDAY...
| Bm7 (END) ||
HARMONICS: 4/7 3/7 4/5 3/5 2/7 3/7

GUITAR SOLO:

```
e||-12-12-12-10-10--12-12-12-10-10-----------------------------------||
B|:--0--0--0--0--0---0--0--0--0--0--12-12-12-10-10---12-12-12-10-10--:|
G||-----------------------------------0--0--0--0--0----0--0--0--0--0--||

e|-----------------------------------------------------------------1010-9----------||
B|-101010-88-8-7-7-5-5-3-3h5p3-2-2h3p2-0-00-2-3-2-3/5-77-88-1212------------10-1212--||
G|-----------------------------------------------------------------------------------||
```