Cello Suite No. 4 - Bouree no. 2

J.S. Bach

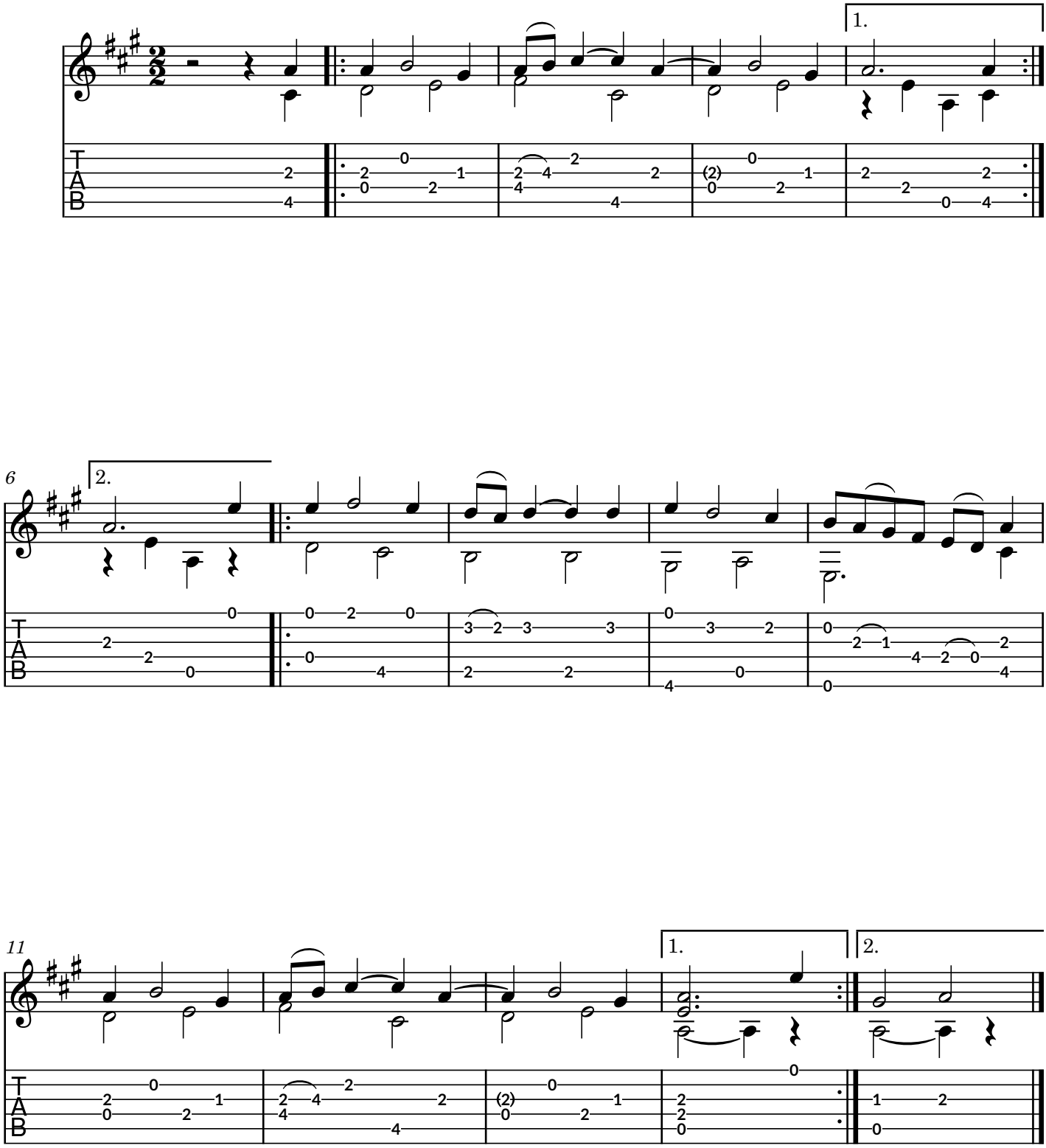

Instructor: Jacob Sweet